



**Reflection Riding**  
Arboretum & Nature Center

**PLANTING NATIVES**

**Native Plant  
Nursery**



**Habitat  
Restoration**



**Wildlife  
Conservation**

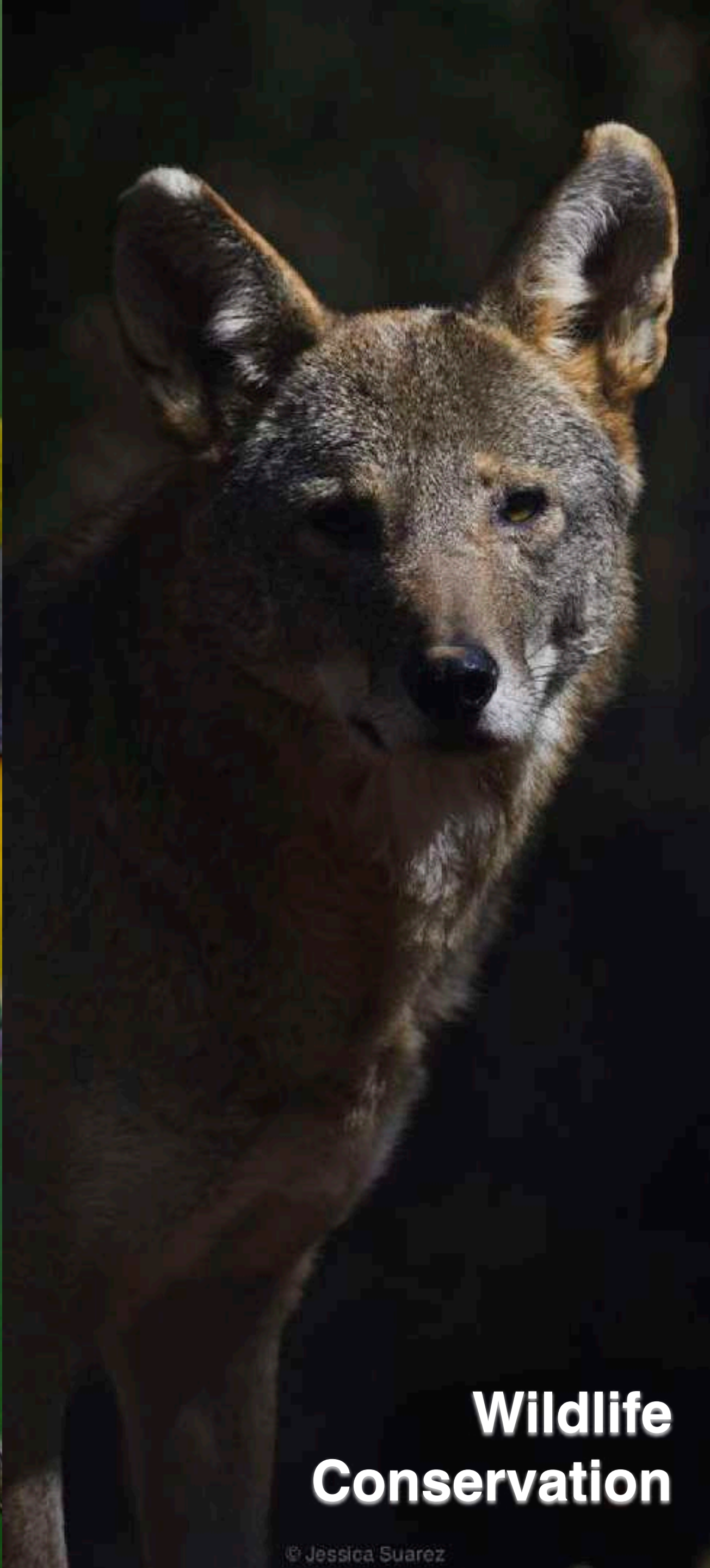

**Nature-Based  
Education**



A close-up photograph of a person's hand holding a small, dark brown tadpole. The hand is positioned over a white plastic tub filled with water and green aquatic plants. The background shows a grassy area and the legs of other people, suggesting an outdoor educational activity. A semi-transparent grey banner with white text is overlaid across the middle of the image.

**We will create experiences that reconnect people to the natural world through environmental education...**

A small bird with a reddish-brown head and back, and a lighter-colored belly, is perched on a thin tree branch. The bird's beak is open, as if it is singing or calling. The background is filled with vibrant green leaves, some of which are in sharp focus while others are blurred, creating a bokeh effect. The lighting is bright and natural, suggesting a sunny day in a forest or park.

**...inspiring them to safeguard native species and to appreciate the unity and diversity of life.**





**Stop the massive annihilation of species by restoring humanity's symbiotic place within nature.**

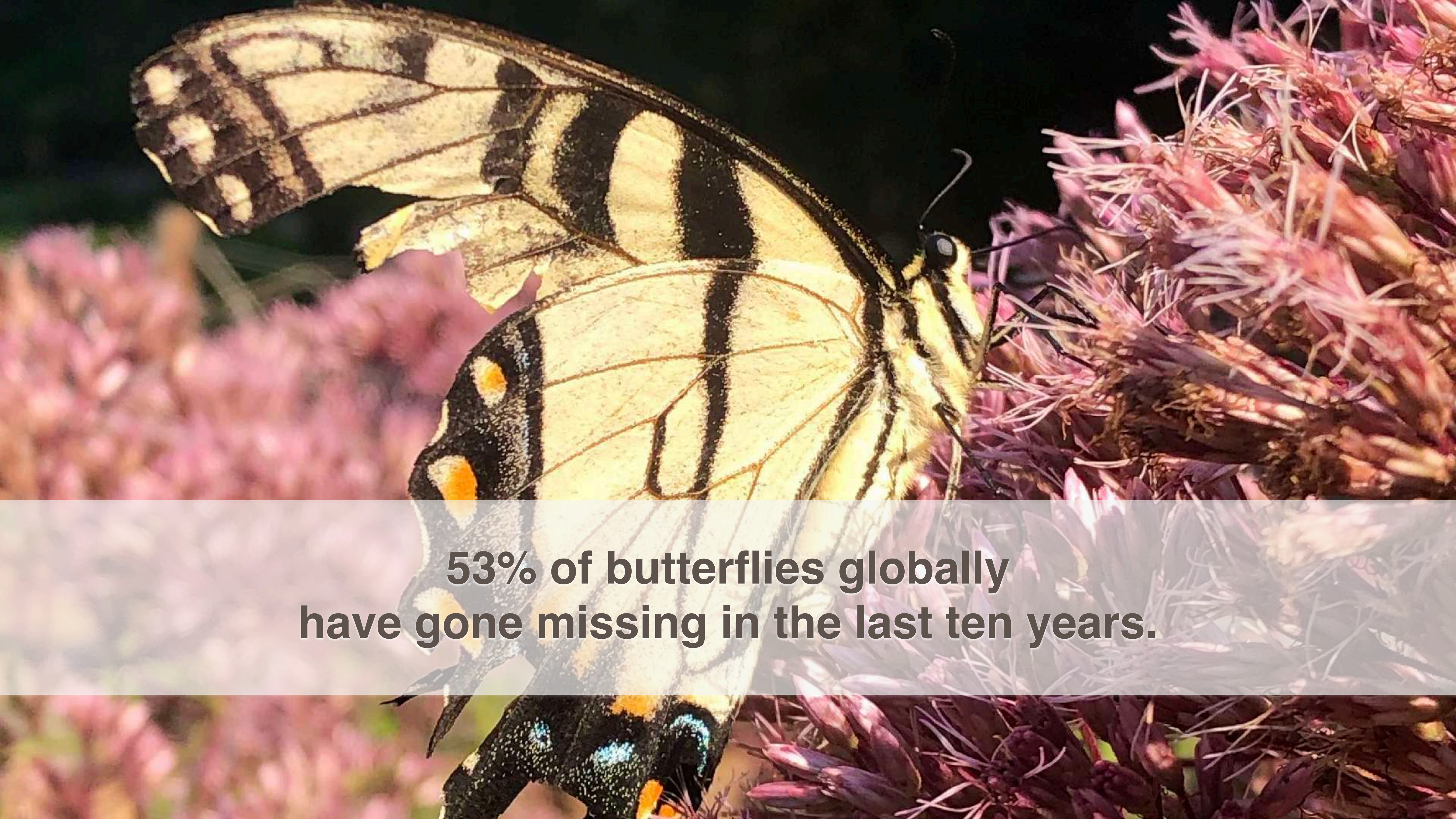

**53% of butterflies globally  
have gone missing in the last ten years.**



**41% of *all* insects globally  
have been exterminated since 2009.**



# Massive Insect Decline Threatens Collapse Of Nature

Percentage decline in selected global insect populations over the past decade

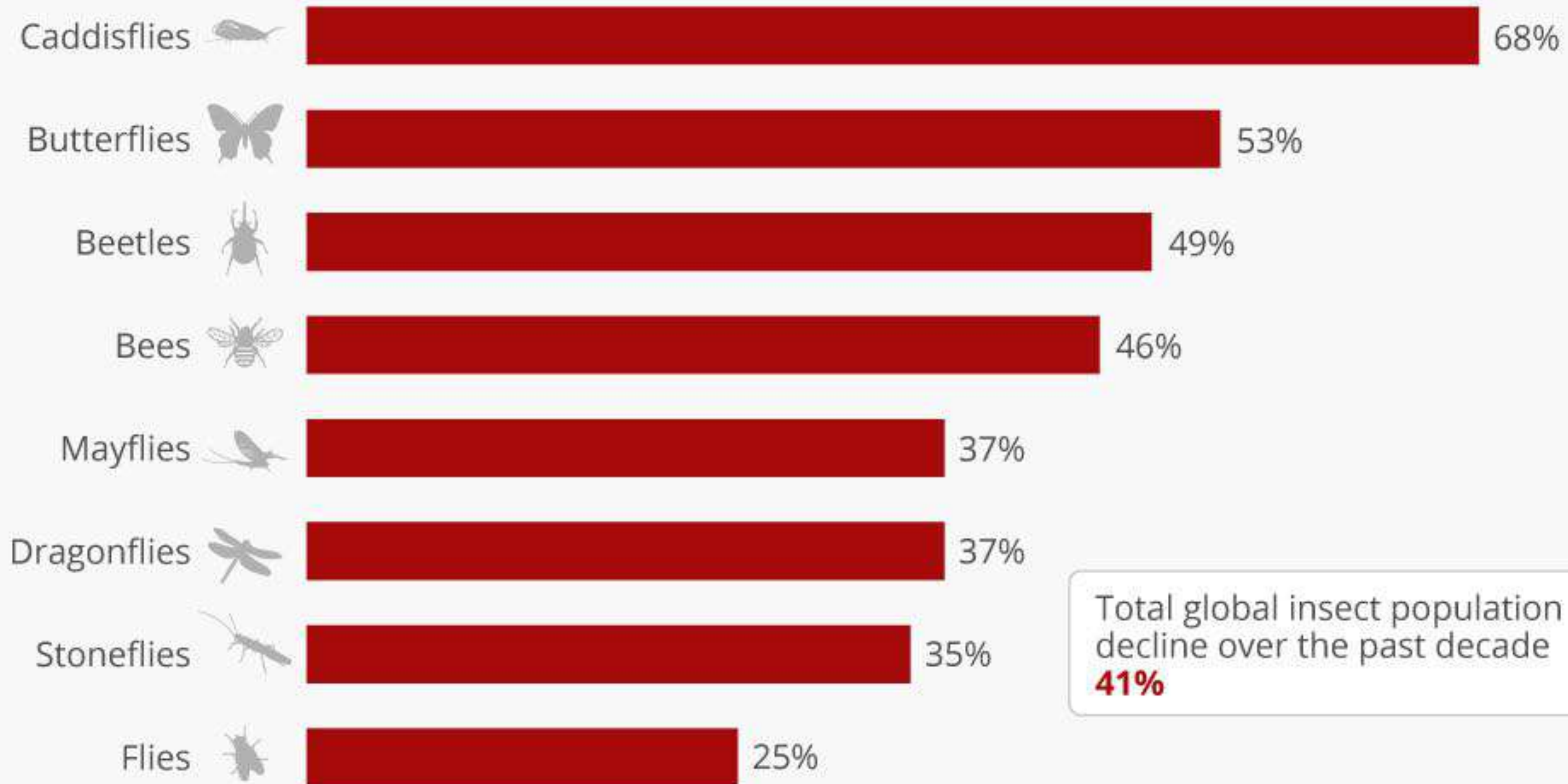

@StatistaCharts

Source: Sánchez-Bayo & Wyckhuys, Biological Conservation, 2019





**SUPPORT WILDLIFE...  
GIVE THEM SOMETHING TO EAT!**



**Reflection Riding**  
Arboretum & Nature Center





**PLANT NATIVES! SHOP ONLINE AT  
[REFLECTIONRIDING.ORG/PLANTS](https://reflectionriding.org/plants)**



**Reflection Riding**  
Arboretum & Nature Center

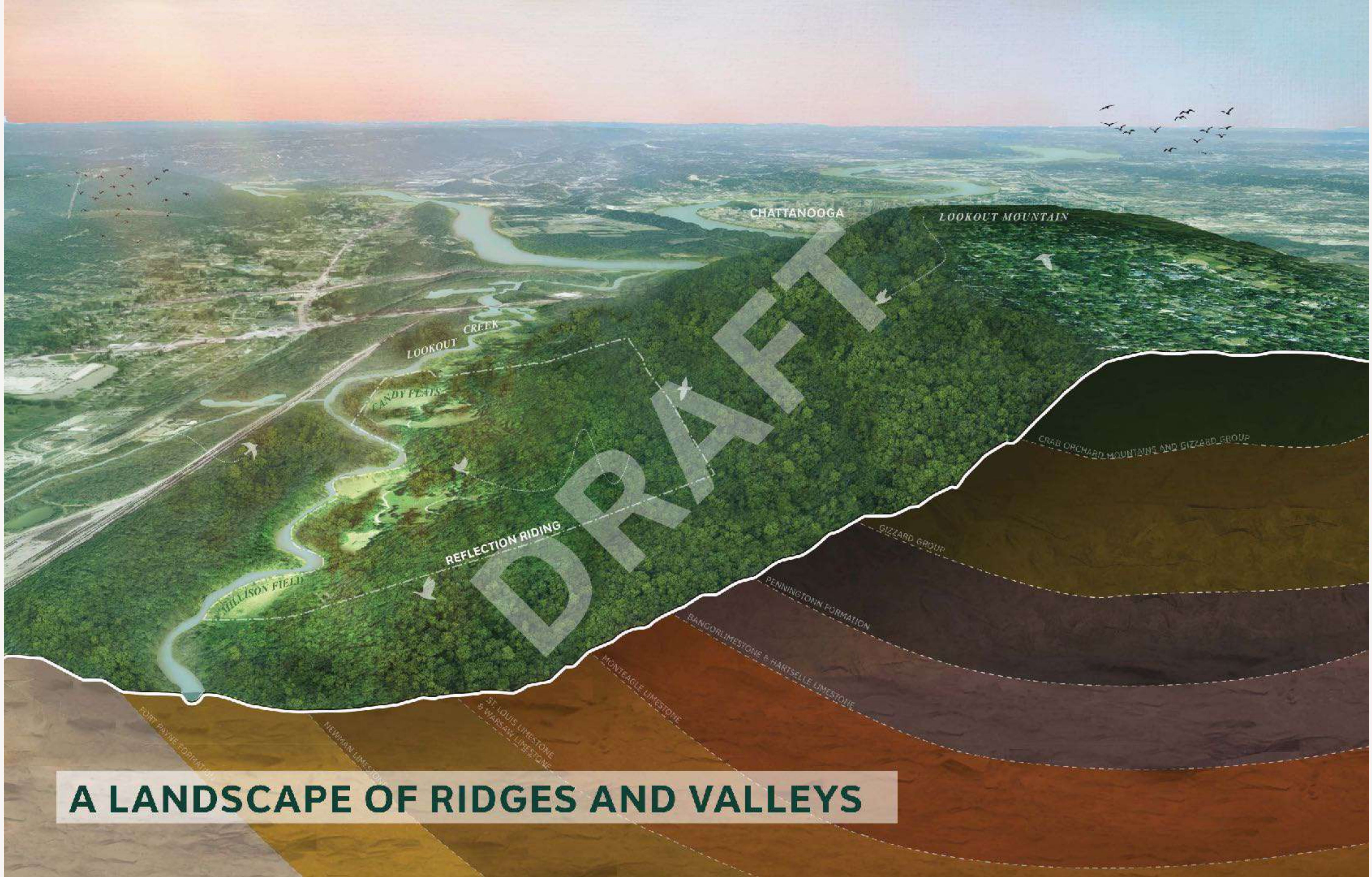

CHATTANOOGA

LOOKOUT MOUNTAIN

LOOKOUT CREEK

CANDY FLATS

REFLECTION RIDING

MILLISON FIELD

CRAB ORCHARD MOUNTAINS AND GIZZARD GROUP

GIZZARD GROUP

PENNINGTON FORMATION

BANGOR LIMESTONE & HARTSELLE LIMESTONE

MONTAGLE LIMESTONE

ST. LOUIS LIMESTONE & WARSAW LIMESTONE

NEUMAN LIMESTONE

FORT PAYNE FORMATION

**A LANDSCAPE OF RIDGES AND VALLEYS**



I-24

CHATTANOOGA

REFLECTION RIDING

TENNESSEE  
ALABAMA

TENNESSEE  
GEORGIA

ALABAMA  
GEORGIA

LOOKOUT CREEK

CHATTANOOGA CREEK

WEST CHICKAMAUGA CREEK

I-59

I-75

LOOKOUT  
CREEK  
WATERSHED

MIDDLE TENNESSEE -  
CHICKAMAUGA  
WATERSHED

WATERSHED

-  STATE BOUNDARY
-  COUNTY BOUNDARY
-  LOOKOUT CREEK WATERSHED BOUNDARY
-  MIDDLE TN - CHICKAMAUGA WATERSHED BOUNDARY
-  ROADS



LOOKOUT CREEK WATERSHED

Source: USGS National Hydrography / National Park Service

# THE ESTABLISHMENT OF TVA 1933

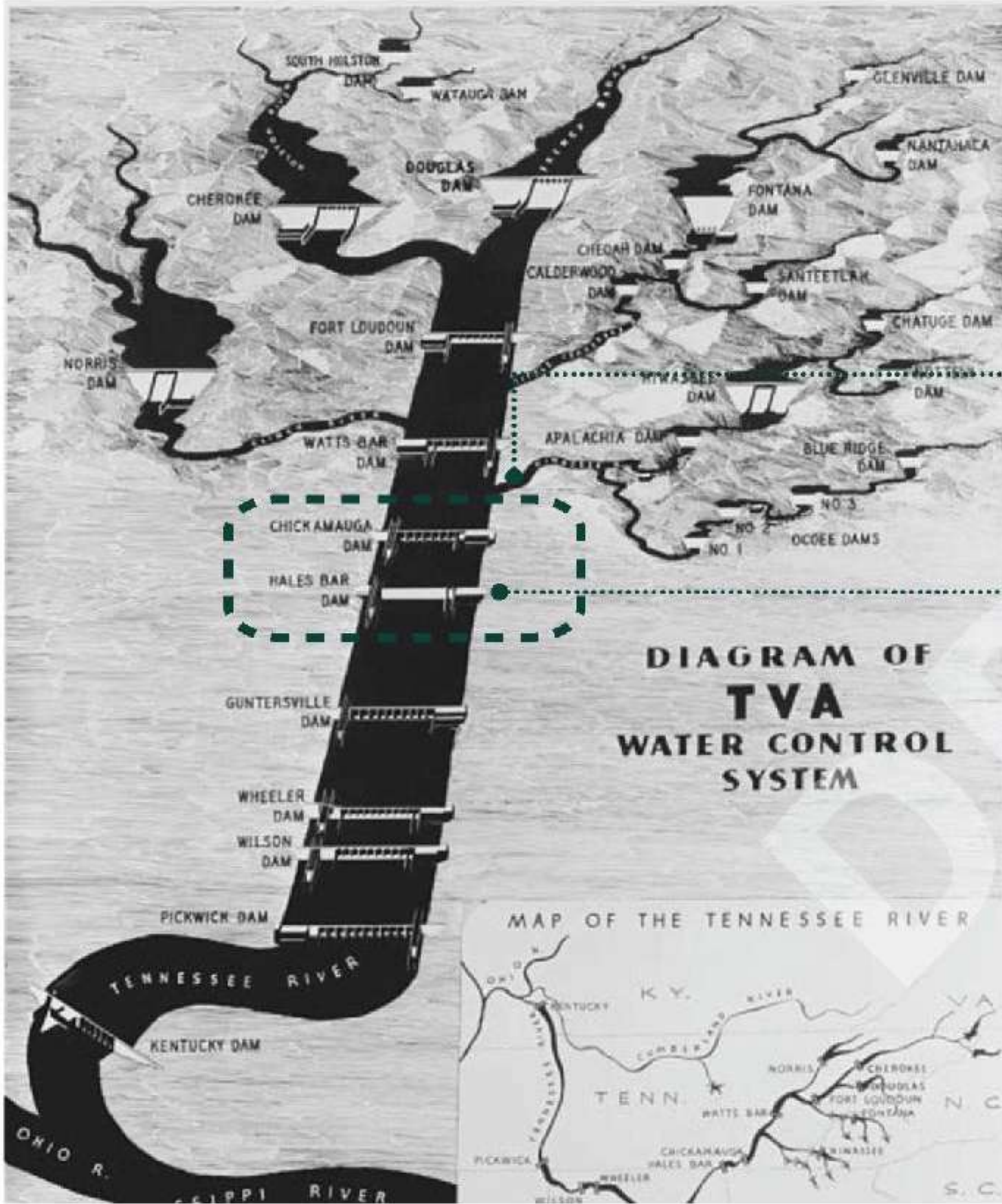

CHATTANOOGA ON MAIN STREAM OF TENNESSEE RIVER DAM NETWORK

NICKAJACK DAM WAS BUILT TO REPLACE THE HALES BAR DAM IN 1967

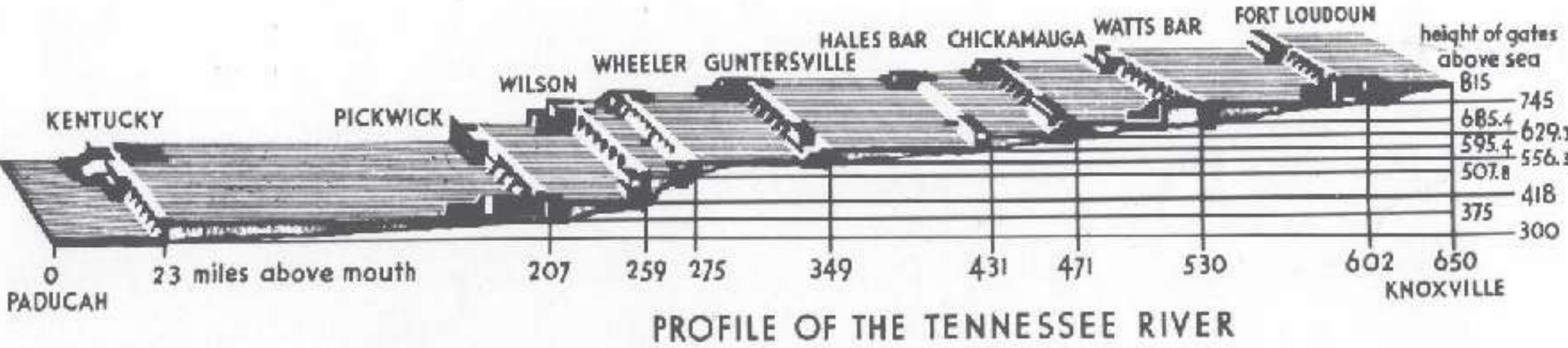

TVA DAM & WATER CONTROL SYSTEM, THE NEW DEAL POSTER





## **1867 FLOOD**

**THE FLOOD CRESTED AT 58 FEET AND COMPLETELY INUNDATED CHATTANOOGA**

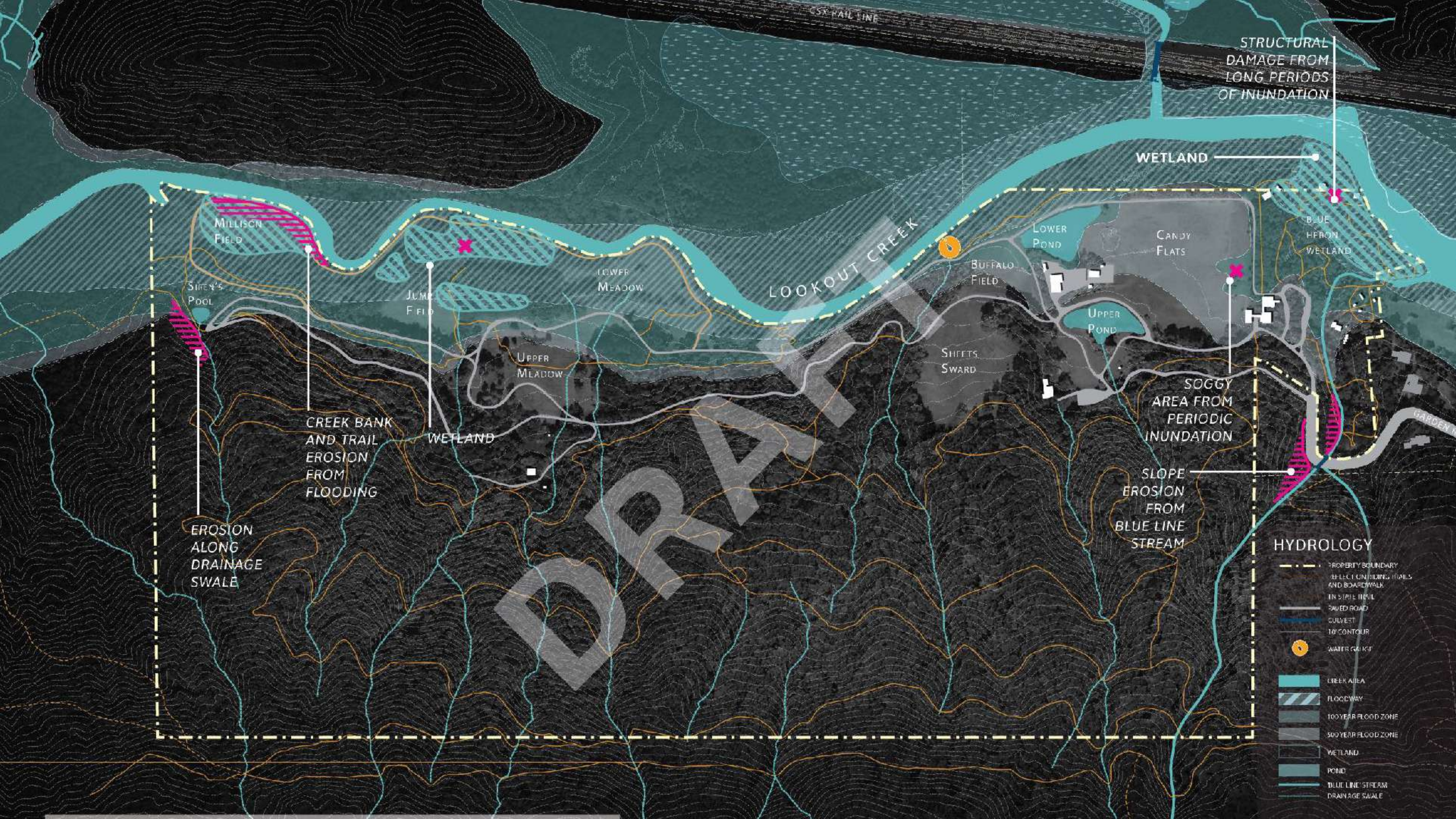

CSX RAIL LINE

STRUCTURAL DAMAGE FROM LONG PERIODS OF INUNDATION

WETLAND

MILLISON FIELD

SIREY'S POOL

JUMP FIELD

LOWER MEADOW

LOOKOUT CREEK

LOWER POND

CANDY FLATS

BLUE HERON WETLAND

BUFFALO FIELD

UPPER POND

UPPER MEADOW

SHIRT'S SWARD

SOGGY AREA FROM PERIODIC INUNDATION

CREEK BANK AND TRAIL EROSION FROM FLOODING

WETLAND

SLOPE EROSION FROM BLUE LINE STREAM

EROSION ALONG DRAINAGE SWALE

HYDROLOGY

- PROPERTY BOUNDARY
- - - REFLECT UNFINISHED TRAILS AND BOARDWALK
- - - IN SLOPE TRAIL
- PAVED ROAD
- SWALE
- 10' CONTOUR
- WATER GAUGE
- █ CREEK AREA
- █ FLOODWAY
- █ 100 YEAR FLOOD ZONE
- █ 500 YEAR FLOOD ZONE
- █ WETLAND
- █ POND
- █ BLUE LINE STREAM
- █ DRAINAGE SWALE

DRAFT

# WATER LEVEL IN LOOKOUT CREEK

## DAM RELEASES IMPACT LOOKOUT CREEK WATER LEVELS

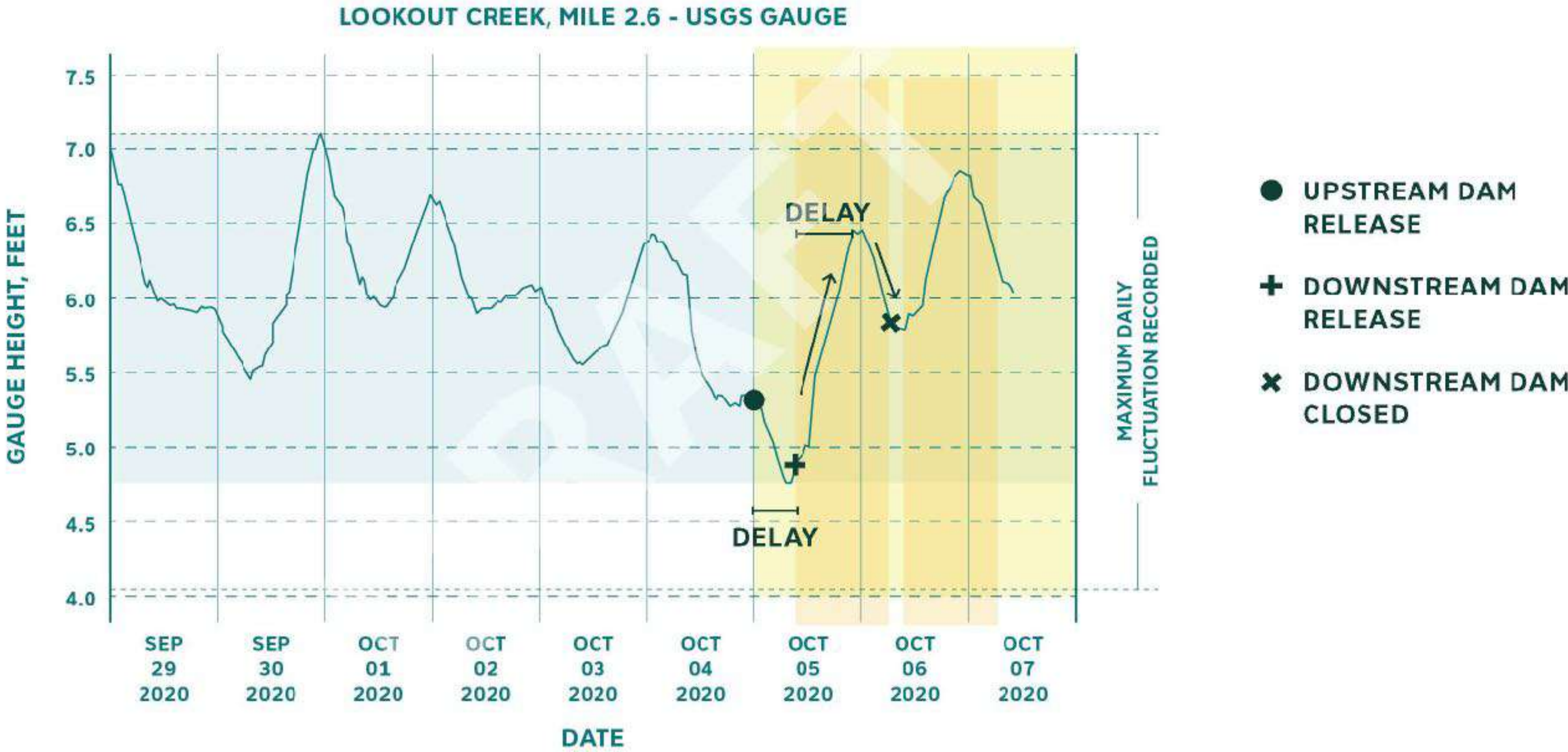

CHICKAMAUGA DAM RELEASING UPSTREAM
NICKAJACK DAM RELEASING DOWNSTREAM
RANGE OF FLUCTUATION LOOKOUT CREEK

sources: <https://water.weather.gov/ahps2/hydrograph.php?gage=njt18wfo=nrx>  
<https://www.tva.com/environment/lake-levels/nickajack>  
<https://www.tva.com/environment/lake-levels/chickamauga>







**+ EASTERN KINGBIRD**  
Tyrannus tyrannus



Kingbirds breed across the US and migrate in small flocks. They can be found perched on fence posts in fields, meadows, and along forest edges.

**+ RUBY-THROATED HUMMINGBIRD**  
Archilochus colubris



A favorite for at-home birdwatchers, these little birds breeds throughout the eastern United States before wintering in Central America

**+ CERULEAN WARBLER**  
Dendroica cerula

These colorful birds come from as far as South America to breed in the mature hardwood forests of Tennessee



**+ SANDHILL CRANE**  
Grus canadensis  
Antigone canadensis



The Hiwassee Wildlife Refuge serves as a migratory rest stop for these cranes as they move from their breeding grounds in the northern United States and Canada to their wintering grounds in Florida and Mexico

**+ NORTHERN PARULA**  
Setophaga americana



These small warblers breed throughout the eastern United States before wintering in the Carribean. They can be spotted in the canopies of wet, bottomland forests.

**REFLECTION RIDING**



**+ COOPER'S HAWK**  
Accipiter cooperii

These woodland hawks are often spotted along forest edges near urban areas. They breed each spring near the US-Canada border before returning south again.

**ALONG THE FLYWAYS**

**ECOLOGY**

- SPECIES SIGHTING
- STATE BOUNDARY
- URBAN AREA BOUNDARY
- WATERWAY

N  
0 10MI

Source: TNC. Priority Conservation Easement

# A CONFLUENCE OF BIODIVERSITY



Gulf Fritillary  
(*Agraulis vanillae*)



Pipevine Swallowtail  
(*Battus philenor*)



White-tailed Deer  
(*Odocoileus virginianus*)



Mayapple  
(*Podophyllum peltatum*)



Eastern Hemlock  
(*Tsuga canadensis*)



Canada Goose  
(*Branta canadensis*)



Rue Anemone  
(*Thalictrum thalictroides*)



Christmas Fern  
(*Polystichum acrostichoides*)



Eastern Tiger Swallowtail  
(*Papilio glaucus*)



Red-bellied Woodpecker  
(*Melanerpes carolinus*)



American Toad  
(*Anaxyrus americanus*)



Eastern Redbud  
(*Cercis canadensis*)



Yellow Trout Lily  
(*Erythronium americanum*)



Eastern Phoebe  
(*Sayornis phoebe*)



Carolina Wren  
(*Thryothorus ludovicianus*)



Purple Passionflower  
(*Passiflora incarnata*)



Lesser Periwinkle  
(*Vinca minor*)



Virginia Bluebells  
(*Mertensia virginica*)



Eastern Bluebird  
(*Sialia sialis*)



Strawberry Bush  
(*Eumonymus americanus*)



Tufted Titmouse  
(*Parus bicolor*)



Fire Pink  
(*Silene virginica*)



Great Blue Heron  
(*Ardea herodias*)



Red-spotted Admiral  
(*Limenitis urbaneis*)



Cardinal Flower  
(*Lobelia cardinalis*)



Cross Vine  
(*Bignonia capreolata*)



Indian Pink  
(*Spigelia marilandica*)



Pileated Woodpecker  
(*Dryocopus pileatus*)



Common Jewelweed  
(*Impatiens capensis*)



Tulip Tree  
(*Liriodendron tulipifera*)



Northern Cardinal  
(*Cardinalis cardinalis*)



Spring Blue-eyed Mary  
(*Collinsia verna*)



American Robin  
(*Turdus migratorius*)



Cut-leaved Toothwort  
(*Cardamine concinna*)



Gray Ratsnake  
(*Pantherophis spiloides*)



Poison Ivy



Violst Woodsorrel



Inland Sea Oats



Eastern Bluestar



American Beautyberry  
(*Callicarpa americana*)



Hackberry Emperor  
(*Asterocampa celtis*)



Swamp Rose Mallow  
(*Hibiscus moscheutos*)



White-breasted Nuthatch  
(*Sitta carolinensis*)



Butterweed  
(*Packera glabella*)



Common Milkweed  
(*Asclepias syriaca*)



Black-eyed Susan  
(*Rudbeckia hirta*)



Partridge Pea  
(*Chamaecrista fasciculata*)



American Goldfinch  
(*Spinus tristis*)



Common Slider  
(*Trachemys scripta*)



White-throated Sparrow  
(*Zonotrichia albicollis*)



Jacob's Ladder  
(*Polemonium reptans*)



Spotted Wintergreen  
(*Chimaphila maculata*)



Large Milkweed Bug  
(*Oncopeltus fasciatus*)



Blue Jay  
(*Cyanocitta cristata*)



Downy Woodpecker  
(*Dryocates pubescens*)



Blue Phlox  
(*Phlox divaricata*)



Fortune's Spindle  
(*Dicorynus fortunei*)



Black Cohosh  
(*Achaea racemosa*)



Green Dragon  
(*Arisaema dracontium*)



Butterfly Pea  
(*Centrosema virginianum*)



Virginia Creeper  
(*Parthenocissus quinquefolia*)



Yellow-rumped Warbler  
(*Setophaga coronata*)



Carolina Chickadee  
(*Parus carolinensis*)



American Trumpet Vine  
(*Campsis radicans*)



Wheel Bug  
(*Arhilus cristatus*)



**HOW DO I KNOW WHAT'S AT  
RISK?**





## Observe

Get outside and observe an individual organism. Pick something wild, and take a clear, full frame photo.

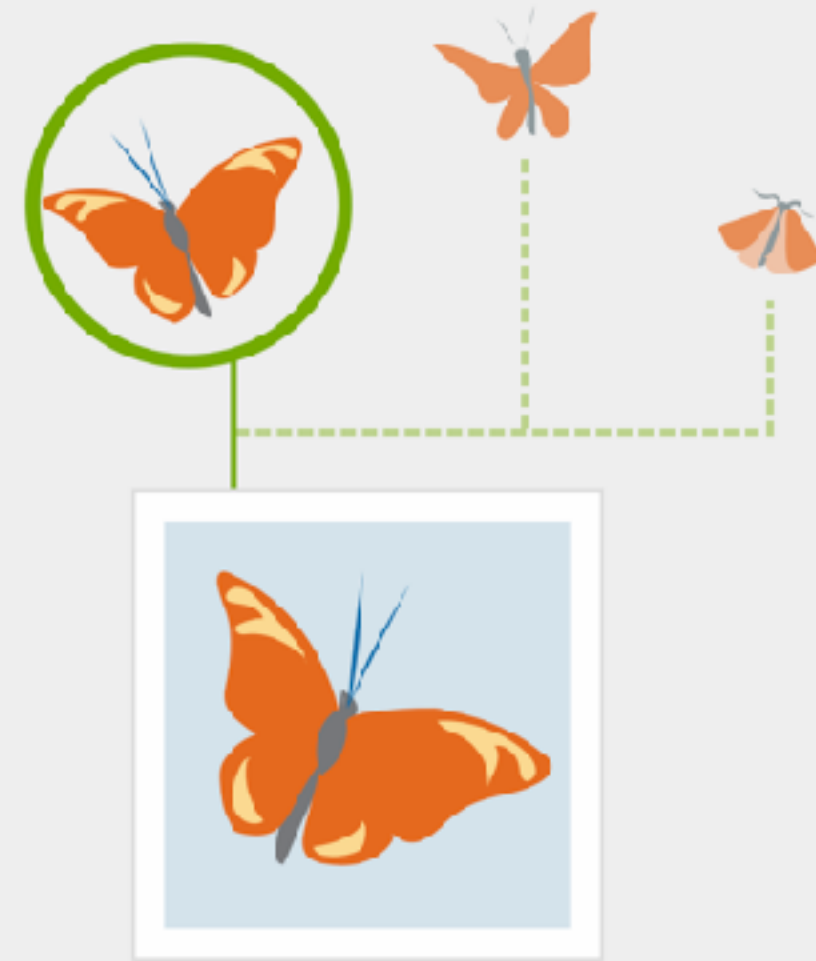

## Identify

iNaturalist will automatically generate suggestions based on your photo and location.



## Discuss

Share your observation with the community to discuss and confirm your findings.



## Contribute

Your observation may be vetted as Research Grade and shared with scientists working to better understand and protect nature.



# *Trillium lancifolium* (Lanceleaf Wakerobin)



Research Grade

Edit

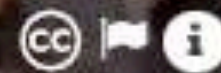

markmcknight

🌿 4,754 observations



Observed:

Apr 6, 2021 · 5:14 PM EDT

Submitted:

Apr 6, 2021 · 5:39 PM EDT



📍 Garden Rd, Chattanooga... [Show](#)

[Details](#)

☆ Be the first to fave this observation!

## Activity



markmcknight suggested an ID

🏆 Improving 8d



*Trillium lancifolium*  
Lanceleaf Wakerobin

🔍 Compare

## Community Taxon

[What's this?](#)

*Trillium lancifolium* (Lanceleaf Wakerobin) ☆



Cumulative IDs: 2 of 2



*Trillium lancifolium*  
**Lanceleaf Wakerobin**

[New Search](#)



State/Provincial Conservation Status [i](#)  
 Documented Distribution

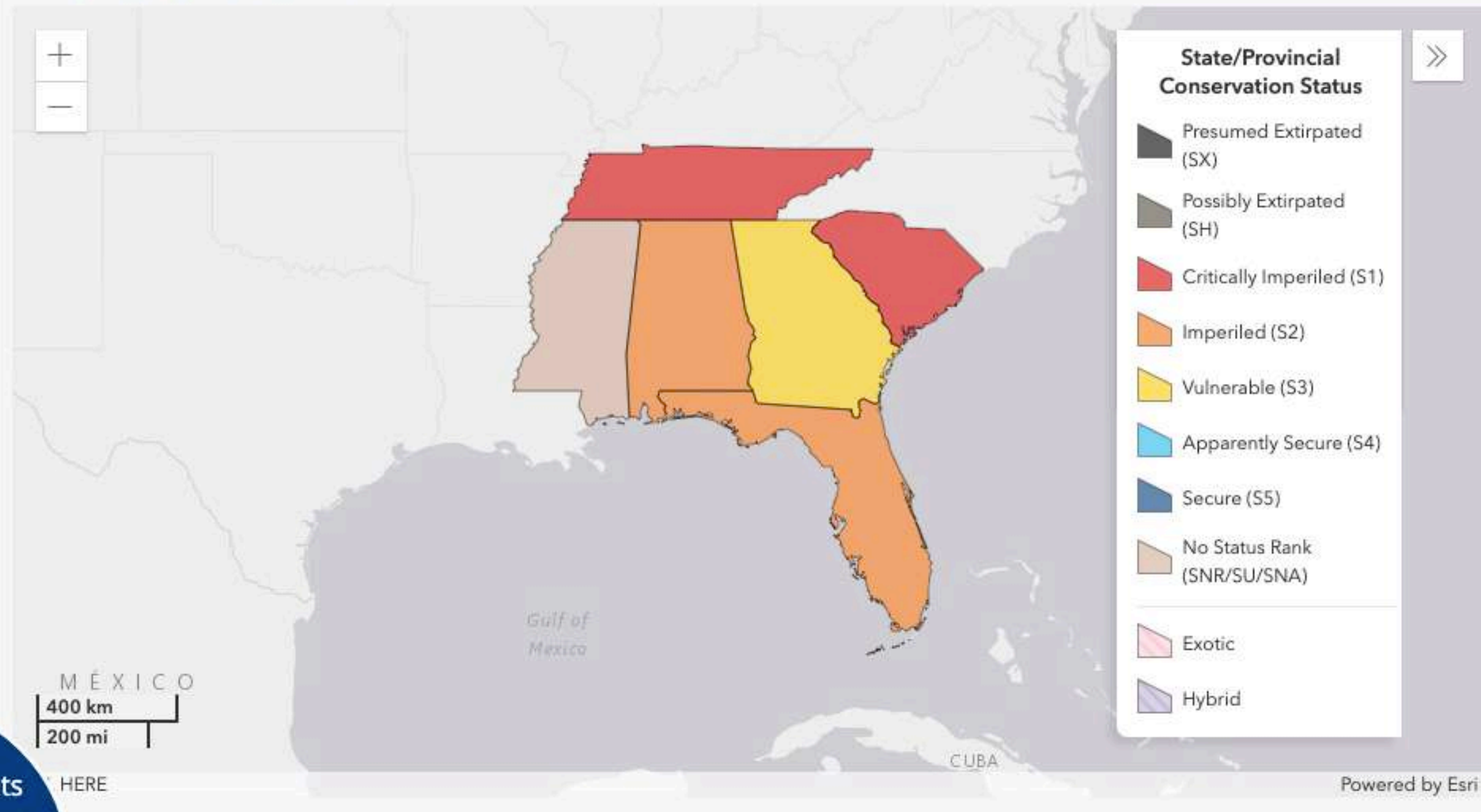

# RECOVERY PLAN

---

## Green Pitcher Plant

*(Sarracenia oreophila)*



U.S. Fish and Wildlife Service  
Southeast Region  
Atlanta, Georgia





## The 2021 City Nature Challenge takes place in 2 parts

**April 30 -  
May 3**

Taking pictures of wild  
plants and animals.

**May 4 -  
May 9**

Identifying what was  
found.

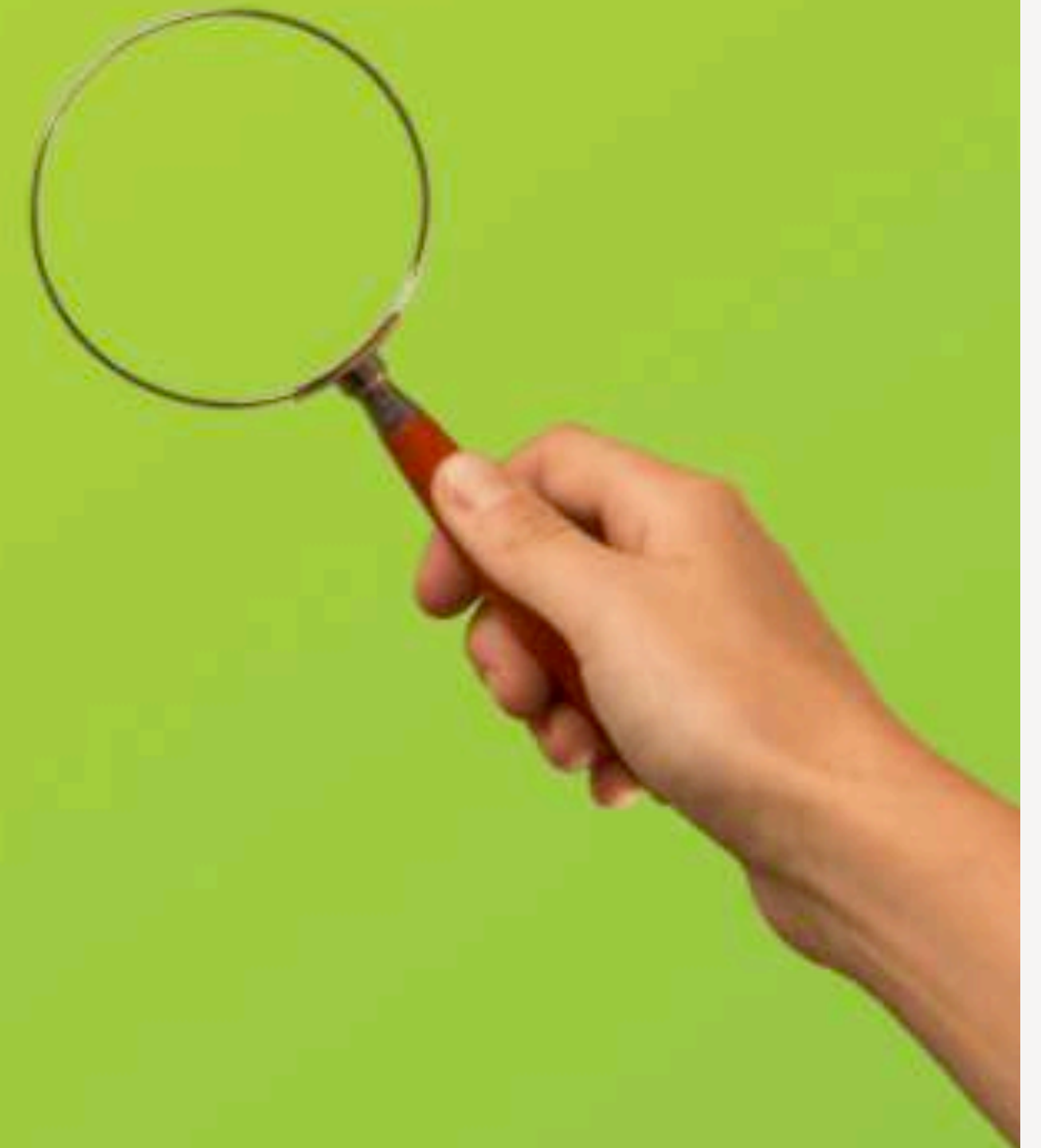

To see a list of participating cities, [click here](#)

*Results will be announced on Monday May 10th.*



# RESULTS FOR CHATTANOOGA

- 3418 observations
- 961 species
- 250 observers

# GOALS FOR CHATTANOOGA 2021

- 5000 observations
- 1100 species
- 500 observers

**HOW DO I KNOW WHAT TO  
PLANT?**

# RESULTS FOR CHATTANOOGA 2020

- 3418 observations
- 961 species
- 250 observers

# GOALS FOR CHATTANOOGA 2021

- 5000 observations
- 1100 species
- 500 observers



[REFLECTIONRIDING.ORG/PLANTS](https://REFLECTIONRIDING.ORG/PLANTS)



**Reflection Riding**  
Arboretum & Nature Center

# Reflection Riding Native Plant Nursery Inventory

Based on our latest inventory as of 04/08/2021. Inventory changes frequently. Bookmark this page: [reflectionriding.org/plants](https://reflectionriding.org/plants) for updates.

**Nursery Hours: Tuesday - Saturday 9:00 A.M. - 3 P.M. starting April 1st**

**For any inquiry questions or delivery requests please email our Nursery Manager - [dylan@reflectionriding.org](mailto:dylan@reflectionriding.org) or give us a call at 423.497.6208 during official business hours**

**Member Discount - 10% off all plant purchases**

**\* LIMITED AVAILABILITY OF ALL PLANTS - STOCK SUBJECT TO CHANGE \***

<b>Exposure</b>	<b>Water</b>	<b>Soil</b>	<b>Bloom Period</b>	<b>Wildlife</b>
☀ = full sun	D = dry	P = poor	Sp = spring	🦋 = attracts insect pollinators
● = shade	M = medium	A = average	S = summer	🐝 = attracts hummingbirds
◐ = partial shade	W = wet	G = good	F = fall	🐦 = attracts birds

COMMON NAME	BOTANICAL NAME	SIZE	Price	EXP.	WATER	SOIL	HEIGHT	BLOOM	COLOR	WILDLIFE
-------------	----------------	------	-------	------	-------	------	--------	-------	-------	----------

## Perennials

<a href="#">Alumroot, Maple-Leaf</a>	<i>Heuchera villosa</i>	3.5" / Quart	\$7 / \$10	☀ ●	M - D	A - P	1' - 2'	S	White	🦋
<a href="#">Alumroot, White</a>	<i>Heuchera alba</i>	3.5"	\$7	* ●	M - D	A - G Acidic	.75' - 1.5'	S	White & Green	🦋
<a href="#">Aster, Big-Leaved</a>	<i>Eurybia macrophylla</i>	3.5" / Quart	\$7 / \$10	☀ ●	M	A - G	2' - 3'	S - F	Blue	🦋
<a href="#">Aster, Blue-wood</a>	<i>Symphotrichum cordifolium</i>	3.5" / Quart	\$7 / \$10	* ◐	D - M	A - G	2' - 5'	S - F	Blue - Yellow Center	🦋
<a href="#">Aster, Maryland Golden</a>	<i>Chrysopsis mariana</i>	3.5" / 1 Gall	\$7/\$12	* ◐	M - D	A	3' - 5'	S - F	Yellow	🦋
<a href="#">Aster, Purple-Stem</a>	<i>Symphotrichum puniceum</i>	Gallon	\$12	*	M - W	A Well drained	6' - 8'	S	Purple - Violet Blue	🦋
<a href="#">Aster, Smooth</a>	<i>Symphotrichum laeve</i>	3.5" / Gallon	\$7 / \$12	* ◐	D - M	A Well Drained	2' - 4'	F	Violet Blue / Yellow Center	🦋

# Reflection Riding Native Plant Nursery Inventory

Based on our latest inventory as of 04/08/2021. Inventory changes frequently. Bookmark this page: [reflectionriding.org/plants](https://reflectionriding.org/plants) for updates.

**Nursery Hours: Tuesday - Saturday 9:00 A.M. - 3 P.M. starting April 1st**

**For any inquiry questions or delivery requests please email our Nursery Manager - [dylan@reflectionriding.org](mailto:dylan@reflectionriding.org) or give us a call at 423.497.6208 during official business hours**

**Member Discount - 10% off all plant purchases**

**\* LIMITED AVAILABILITY OF ALL PLANTS - STOCK SUBJECT TO CHANGE \***

## Exposure

☀ = full sun

● = shade

◐ = partial shade

## Water

D = dry

M = medium

W = wet

## Soil

P = poor

A = average

G = good

## Bloom Period

Sp = spring

S = summer

F = fall

## Wildlife

🐝 = attracts insect pollinators

🐦 = attracts hummingbirds

🐦 = attracts birds

COMMON NAME	BOTANICAL NAME	SIZE	Price	EXP.	WATER	SOIL	HEIGHT	BLOOM	COLOR	WILDLIFE
-------------	----------------	------	-------	------	-------	------	--------	-------	-------	----------

## Perennials

<a href="#">Alumroot, Maple-Leaf</a>	<i>Heuchera villosa</i>	3.5" / Quart	\$7 / \$10	☀ ●	M - D	A - P	1' - 2'	S	White	🐝
<a href="#">Alumroot, White</a>	<i>Heuchera alba</i>	3.5"	\$7	* ●	M - D	A - G Acidic	.75' - 1.5'	S	White & Green	🐝
<a href="#">Aster, Big-Leaved</a>	<i>Eurybia macrophylla</i>	3.5" / Quart	\$7 / \$10	☀ ●	M	A - G	2' - 3'	S - F	Blue	🐝
<a href="#">Aster, Blue-wood</a>	<i>Symphotrichum cordifolium</i>	3.5" / Quart	\$7 / \$10	* ◐	D - M	A - G	2' - 5'	S - F	Blue - Yellow Center	🐝
<a href="#">Aster, Maryland Golden</a>	<i>Chrysopsis mariana</i>	3.5" / 1 Gall	\$7/\$12	* ◐	M - D	A	3' - 5'	S - F	Yellow	🐝
<a href="#">Aster, Purple-Stem</a>	<i>Symphotrichum puniceum</i>	Gallon	\$12	*	M - W	A Well drained	6' - 8'	S	Purple - Violet Blue	🐝
<a href="#">Aster, Smooth</a>	<i>Symphotrichum laeve</i>	3.5" / Gallon	\$7 / \$12	* ◐	D - M	A Well Drained	2' - 4'	F	Violet Blue / Yellow Center	🐝



# Reflection Riding Native Plant Nursery Inventory

Based on our latest inventory as of 04/08/2021. Inventory changes frequently. Bookmark this page: [reflectionriding.org/plants](https://reflectionriding.org/plants) for updates.

**Nursery Hours: Tuesday - Saturday 9:00 A.M. - 3 P.M. starting April 1st**

**For any inquiry questions or delivery requests please email our Nursery Manager - [dylan@reflectionriding.org](mailto:dylan@reflectionriding.org) or give us a call at 423.497.6208 during official business hours**

**Member Discount - 10% off all plant purchases**

**\* LIMITED AVAILABILITY OF ALL PLANTS - STOCK SUBJECT TO CHANGE \***

Exposure	Water	Soil	Bloom Period	Wildlife
☀ = full sun	D = dry	P = poor	Sp = spring	🦋 = attracts insect pollinators
● = shade	M = medium	A = average	S = summer	🐝 = attracts hummingbirds
☂ = partial shade	W = wet	G = good	F = fall	🐦 = attracts birds

COMMON NAME	BOTANICAL NAME	SIZE	Price	EXP.	WATER	SOIL	HEIGHT	BLOOM	COLOR	WILDLIFE
-------------	----------------	------	-------	------	-------	------	--------	-------	-------	----------

## Perennials

<a href="#">Alumroot, Maple-Leaf</a>	<i>Heuchera villosa</i>	3.5" / Quart	\$7 / \$10	☀ ●	M - D	A - P	1' - 2'	S	White	🦋
<a href="#">Alumroot, White</a>	<i>Heuchera alba</i>	3.5"	\$7	* ●	M - D	A - G Acidic	.75' - 1.5'	S	White & Green	🦋
<a href="#">Aster, Big-Leaved</a>	<i>Eurybia macrophylla</i>	3.5" / Quart	\$7 / \$10	☀ ●	M	A - G	2' - 3'	S - F	Blue	🦋
<a href="#">Aster, Blue-wood</a>	<i>Symphotrichum cordifolium</i>	3.5" / Quart	\$7 / \$10	* ☂	D - M	A - G	2' - 5'	S - F	Blue - Yellow Center	🦋
<a href="#">Aster, Maryland Golden</a>	<i>Chrysopsis mariana</i>	3.5" / 1 Gall	\$7/\$12	* ☂	M - D	A	3' - 5'	S - F	Yellow	🦋
<a href="#">Aster, Purple-Stem</a>	<i>Symphotrichum puniceum</i>	Gallon	\$12	*	M - W	A Well drained	6' - 8'	S	Purple - Violet Blue	🦋
<a href="#">Aster, Smooth</a>	<i>Symphotrichum laeve</i>	3.5" / Gallon	\$7 / \$12	* ☂	D - M	A Well Drained	2' - 4'	F	Violet Blue / Yellow Center	🦋

# Reflection Riding Native Plant Nursery Inventory

Based on our latest inventory as of 04/08/2021. Inventory changes frequently. Bookmark this page: [reflectionriding.org/plants](https://reflectionriding.org/plants) for updates.

**Nursery Hours: Tuesday - Saturday 9:00 A.M. - 3 P.M. starting April 1st**

**For any inquiry questions or delivery requests please email our Nursery Manager - [dylan@reflectionriding.org](mailto:dylan@reflectionriding.org) or give us a call at 423.497.6208 during official business hours**

**Member Discount - 10% off all plant purchases**

**\* LIMITED AVAILABILITY OF ALL PLANTS - STOCK SUBJECT TO CHANGE \***

<b>Exposure</b>	<b>Water</b>	<b>Soil</b>	<b>Bloom Period</b>	<b>Wildlife</b>
☀ = full sun	D = dry	P = poor	Sp = spring	🐝 = attracts insect pollinators
● = shade	M = medium	A = average	S = summer	🐦 = attracts hummingbirds
☀ = partial shade	W = wet	G = good	F = fall	🐦 = attracts birds

COMMON NAME	BOTANICAL NAME	SIZE	Price	EXP.	WATER	SOIL	HEIGHT	BLOOM	COLOR	WILDLIFE
-------------	----------------	------	-------	------	-------	------	--------	-------	-------	----------

## Perennials

<a href="#">Alumroot, Virginia-Lear</a>	<i>Heuchera villosa</i>	3.5" / Quart	\$7 / \$10	☀ ●	M - D	A - P	1' - 2'	S	White	🐝
<a href="#">Alumroot, White</a>	<i>Heuchera alba</i>	3.5"	\$7	* ●	M - D	A - G Acidic	.75' - 1.5'	S	White & Green	🐝
<a href="#">Aster, Big-Leaved</a>	<i>Eurybia macrophylla</i>	3.5" / Quart	\$7 / \$10	☀ ●	M	A - G	2' - 3'	S - F	Blue	🐝
<a href="#">Aster, Blue-wood</a>	<i>Symphotrichum cordifolium</i>	3.5" / Quart	\$7 / \$10	* ☀	D - M	A - G	2' - 5'	S - F	Blue - Yellow Center	🐝
<a href="#">Aster, Maryland Golden</a>	<i>Chrysopsis mariana</i>	3.5" / 1 Gall	\$7/\$12	* ☀	M - D	A	3' - 5'	S - F	Yellow	🐝
<a href="#">Aster, Purple-Stem</a>	<i>Symphotrichum puniceum</i>	Gallon	\$12	*	M - W	A Well drained	6' - 8'	S	Purple - Violet Blue	🐝
<a href="#">Aster, Smooth</a>	<i>Symphotrichum laeve</i>	3.5" / Gallon	\$7 / \$12	* ☀	D - M	A Well Drained	2' - 4'	F	Violet Blue / Yellow Center	🐝



<https://tnvalleywildones.org/>



## Tennessee Valley Chapter of Wild Ones

Healing the Earth, One Yard at a Time



# *Certificate in Native Plants*

PRESENTED BY  
WILD ONES,  
TENNESSEE VALLEY  
CHAPTER

IN PARTNERSHIP WITH

REFLECTION RIDING  
ARBORETUM & NATURE  
CENTER

AND

TENNESSEE NATIVE  
PLANT SOCIETY



**TN INVASIVE PLANT COUNCIL  
BYRON BROOKS**

[VOLUNTEER@REFLECTIONRIDING.ORG](mailto:VOLUNTEER@REFLECTIONRIDING.ORG)

# **VOLUNTEER! PRIVET PULLS, ID SKILLS & TREATMENT METHODS**

[VOLUNTEER@REFLECTIONRIDING.ORG](mailto:VOLUNTEER@REFLECTIONRIDING.ORG)



**REFLECTION RIDING**



**Reflection Riding**  
Arboretum & Nature Center